

NEW CONSTRUCTION KEYNOTES

- 1 REMOVE EXISTING GUTTER/ REMOVE AND REPLACE WOOD FASCIA WITH SAME SIZE FASCIA. REMOVE EXISTING SHEET METAL DRIP EDGE AND INSTALL LARGER DRIP EDGE.
- 2 ADD BOOTS TO EXISTING VENT PIPES TYP. THROUGHOUT ENTIRE SITE. PER TREMCO DETAILS.
- 3 ADD LARGER SHEET METAL DRIP EDGE PER DETAIL B1 TYP.
- 4 ADD GUTTER AT THIS LOCATION AND DISCHARGE INTO GRASS AREA.
- 5 REPLACE EXISTING DRY ROTTED CANOPY BEAMS WITH SAME SIZE/ SAME ATTACHMENT.
- 6 BONDO EXISTING 4x CANOPY BEAM PRIOR TO PAINTING.
- 7 ADD NEW GUTTER AND DOWNSPOUT THIS LOCATION PER DETAIL B1 SIMILAR.
- 8 SEAL ALL EXTERIOR SEAMS AT ROOF DUCTWORK PER TREMCO SPECIFICATIONS TYP. THROUGHOUT ENTIRE SITE.
- 9 REMOVE HORIZONTAL ROOF GUTTER/ DOWNSPOUT PROJECTION. ADD 24" LONG GUTTER.
- 10 REPLACE EXISTING RELOCATABLE GUTTERS WITH NEW 24 GAUGE BONDERIZED GUTTERS, AND EXISTING DOWNSPOUTS (WITH NEW 16 GAUGE BONDERIZED DOWNSPOUTS). PRIME AND PAINT TO MATCH EXISTING COLOR.
- 11 REPLACE EXISTING GUTTER IN KIND. PRIMER AND PAINT TO MATCH EXISTING.
- 12 REPLACE EXISTING UPPER FLASHING AND COUNTER FLASHING AT ALL GRAPHIC WALLS (AT ENTIRE SITE) WITH BONDERIZED SHEET METAL. PRIME AND PAINT TO MATCH EXISTING COLORS.
- 13 REPLACE EXISTING GUTTER. PROVIDE NEW FACTORY PAINTED FINISH PER SPECIFICATIONS.
- 14 REPLACE EXISTING DOWNSPOUT WITH NEW HEAVY GAUGE (SCHEDULE 40) DOWNSPOUT. PRIME AND PAINT TO MATCH EXISTING COLOR.
- 15 PROVIDE NEW HEAVY GAUGE (SCHEDULE 40) DOWNSPOUT. PRIME AND PAINT TO MATCH EXISTING COLOR.
- 16 REMOVE EXISTING VERTICAL DOWNSPOUT THIS LOCATION. SLOPE NEW ROOF GUTTER TO EXISTING DOWNSPOUT ON WEST SIDE.
- 17 REPLACE A TOTAL OF 5-4'x8' SHEETS OF DAMAGED PLYWOOD AT THESE RELOCATABLES.

GENERAL NOTES:

- A. REPLACE PLYWOOD AT UNDERSIDE OF CANOPIES (8 LOCATIONS- 4'x8' SECTIONS) FOR A TOTAL OF 256 S.F.
- B. REPLACE 1x WOOD FASCIA AT CLASSROOM BUILDINGS- 120 LINEAL FEET
- C. REPLACE ALL EXISTING SHEET METAL DOWNSPOUTS TO METAL DOWNSPOUTS, TYP. THROUGHOUT THE SITE.
- D. REPLACE ALL EXISTING SHEET METAL GUTTERS AND DOWNSPOUTS AT UPPER CLASSROOM ROOFS (BLDG B,D,E,F & G) NOTE: CANOPY GUTTER REPLACEMENT ARE EXCLUDED. ALL OTHER SCOPE AS NOTED ON THE CONSTRUCTION DOCUMENTS AND SPECS REGARDING CANOPY GUTTERS/ DOWNSPOUTS STILL APPLY.
- E. RE-SECURE ALL DOWNSPOUTS AT THE NORTH SIDE OF ALL CLASSROOM BUILDINGS B, D, E, F AND G.
- F. REPLACE ALL EXISTING CONDUIT SUPPORT BLOCKS AS PER TREMCO SPECIFICATIONS.

1 ENCINITA - SITE PLAN
SCALE: 1/32"=1'-0"

LEGEND

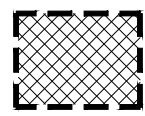

EXISTING ROOFING AREAS TO BE REMOVED AND REPLACED. SEE PLANS AND SPECIFICATIONS FOR MORE INFO.

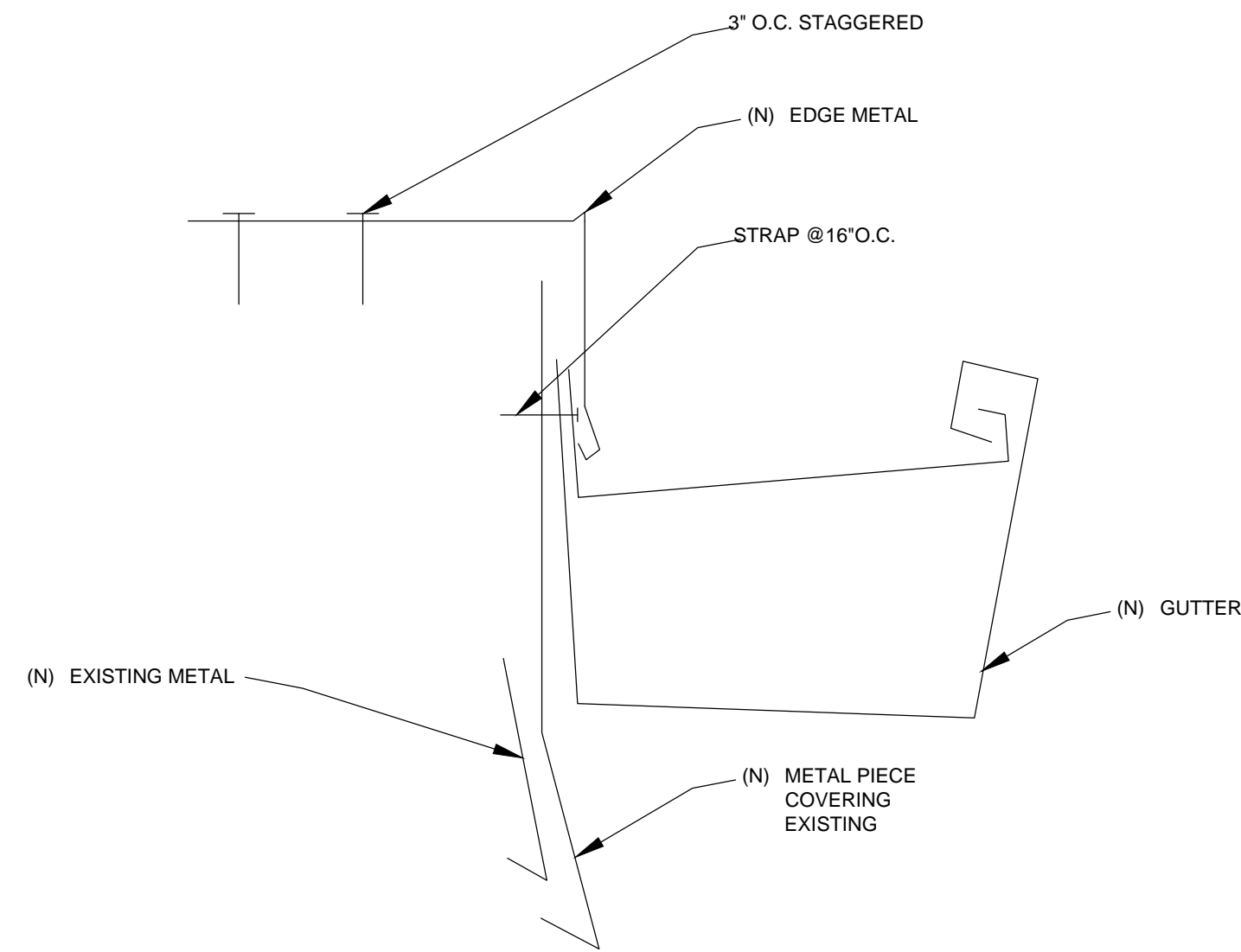
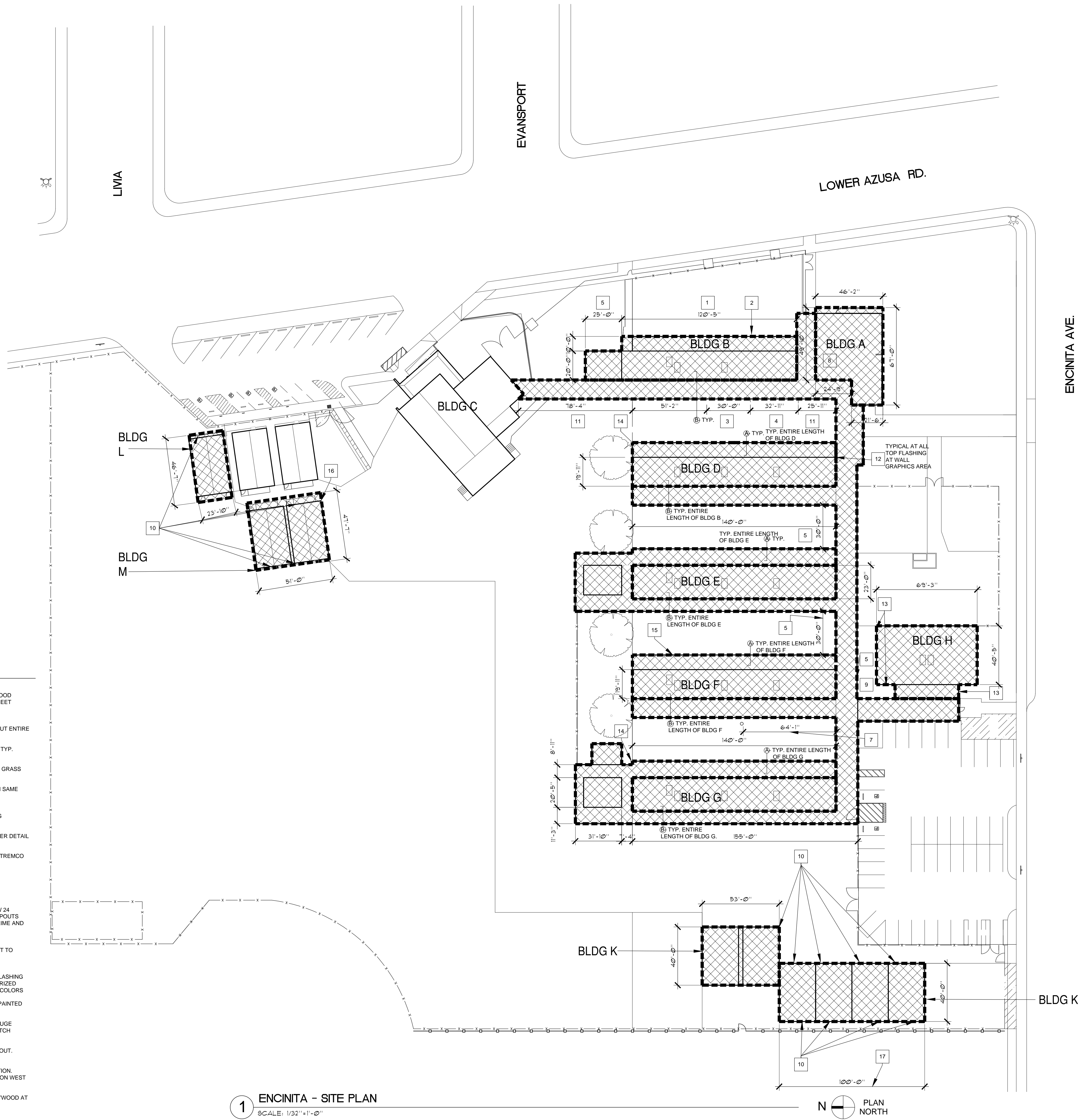

SECTION - A SHEET METAL CLADDING AND GUTTER @ LOW ROOF

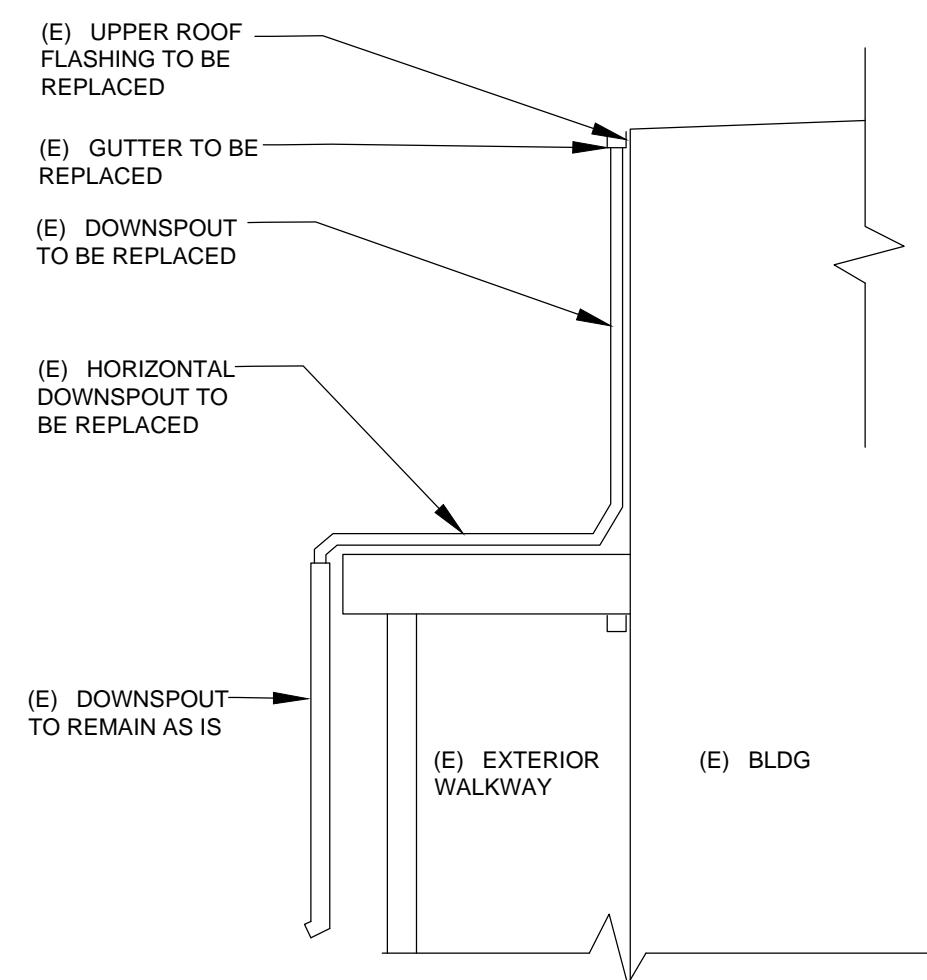

SECTION - B

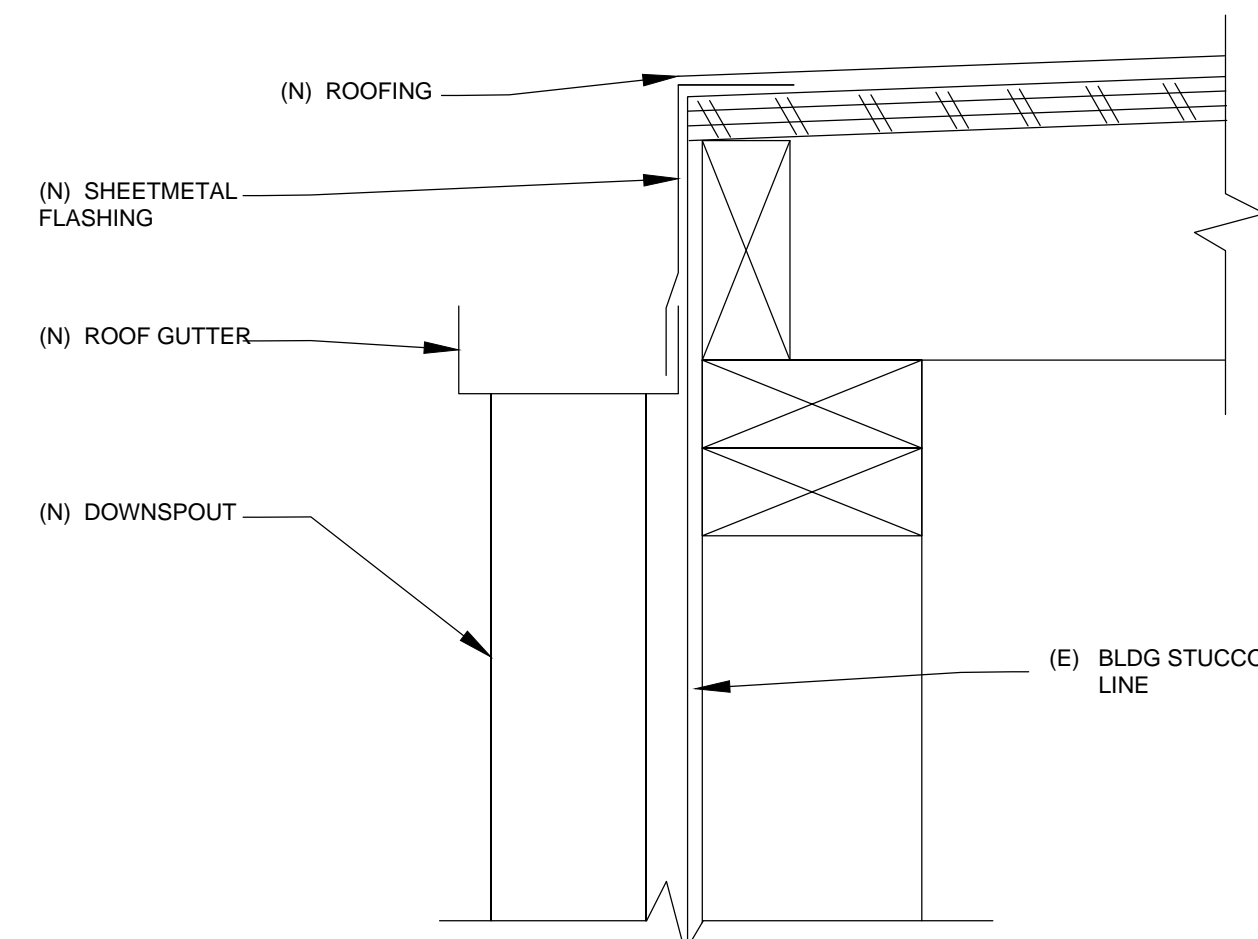

B1- (N) GUTTER/ DOWNSPOUT & FLASHING

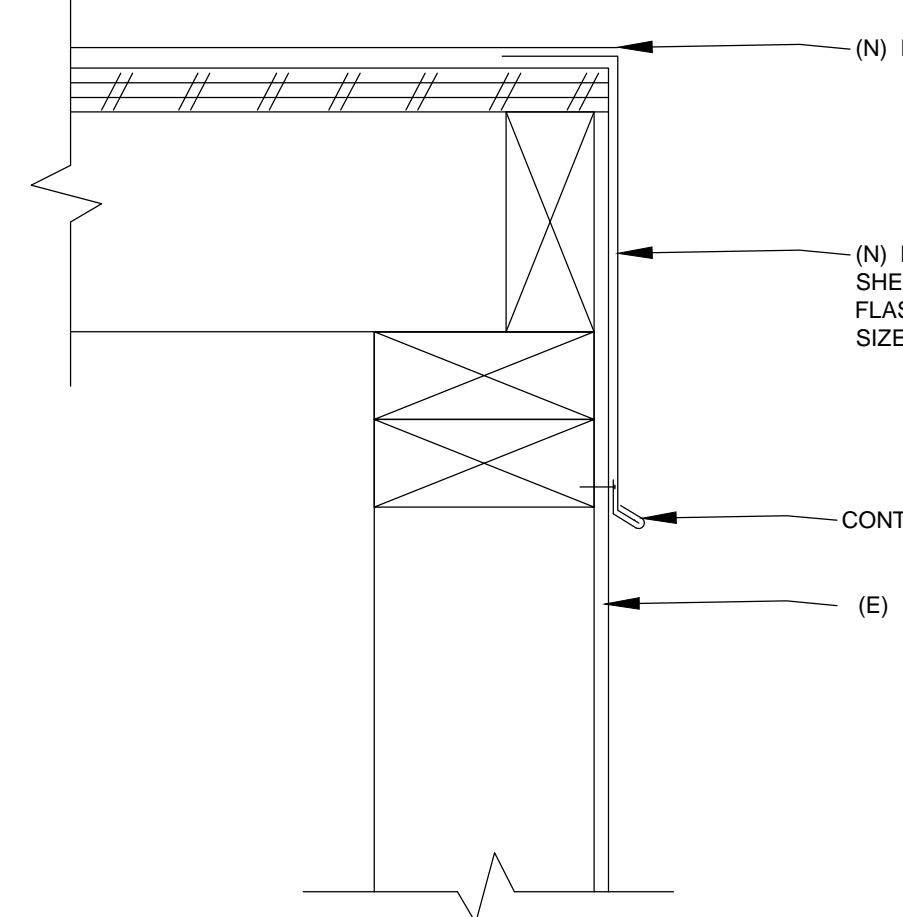

C- FLASHIG @ GRAPHICS ACCENT WALL

BID SET

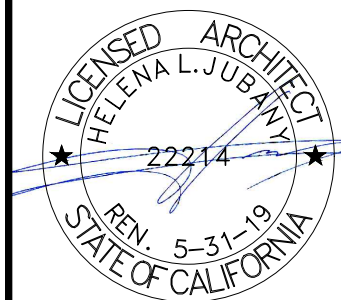

DRAWINGS, SPECIFICATIONS AND OTHER INFORMATION ARE TO BE USED IN CONNECTION WITH THE PROJECT FOR WHICH THEY ARE PREPARED. NO PART OF THIS DRAWING IS TO BE REPRODUCED OR TRANSMITTED IN ANY FORM OR BY ANY MEANS, ELECTRONIC OR MECHANICAL, INCLUDING PHOTOCOPYING, RECORDING, OR BY ANY INFORMATION STORAGE AND RETRIEVAL SYSTEM, WITHOUT THE WRITTEN PERMISSION OF JUBANY NAC ARCHITECTURE.

ROSEMEAD SCHOOL DISTRICT
ROOF REPLACEMENT AT ENCINITA ES,
JANSON ES AND MUSCATEL MS

4201 IVAR AVE. | 8472 WELLS ST. | 8628 MARSHAL ST. - ROSEMEAD CA 91770

ROSEMEAD SCHOOL DISTRICT
PARK ROSEMEAD
3507 ROSEMEAD BOULEVARD
ROSEMEAD, CA 91770

JUBANY
NAC
ARCHITECTURE

NAC NO: 161-18008
FILE
DRAWN: HH
CHECKED: GC
DATE: 02-21-2022

887 N. SPRING ST. - THIRD FLOOR - LOS ANGELES CA 90063-1868 | P: 323.475.4075 | F: 323.683.3170
WWW.NACARCHITECTURE.COM

A1.1

SITE PLAN

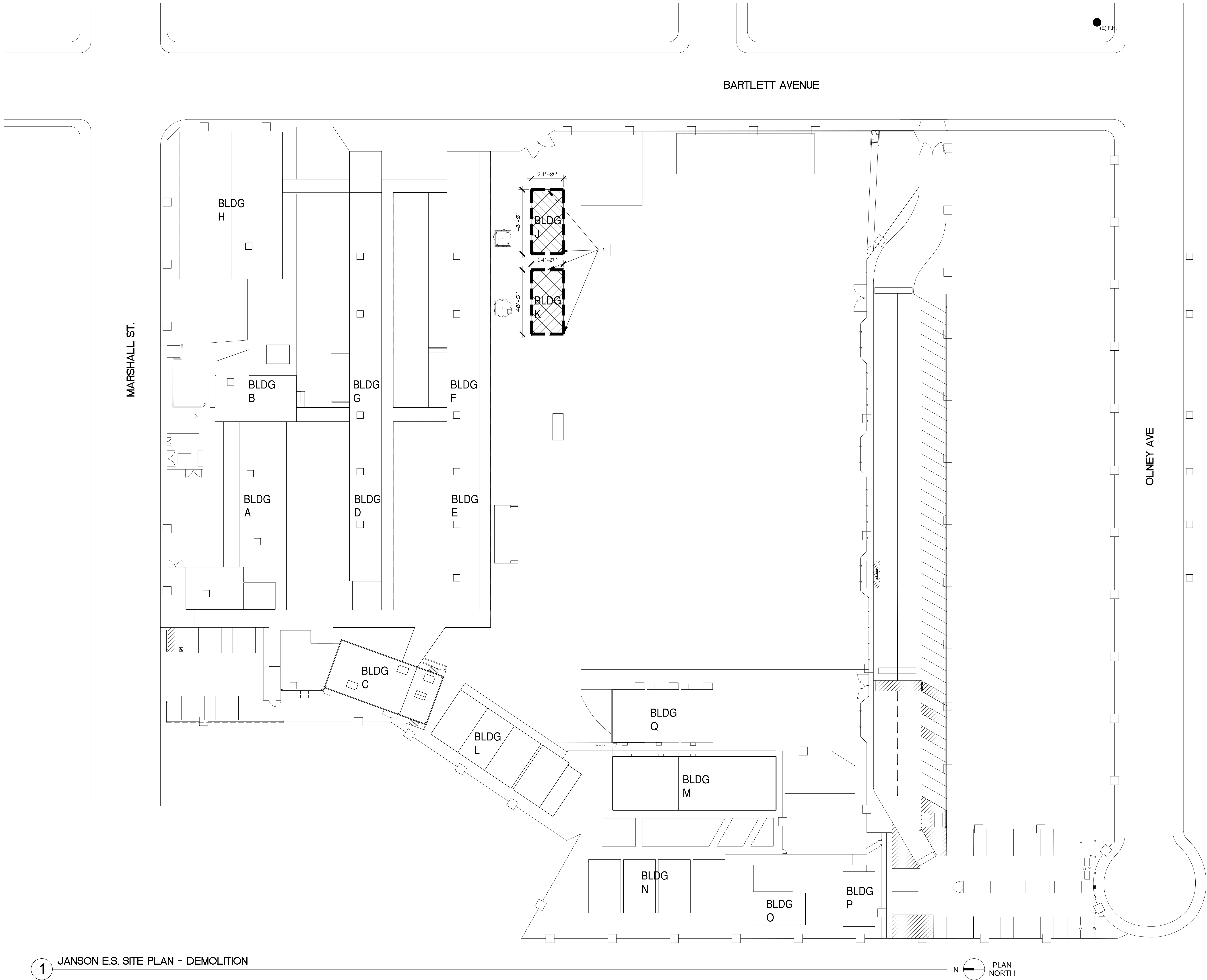

1 JANSON E.S. SITE PLAN - DEMOLITION

NEW CONSTRUCTION KEYNOTES

- 1 REPLACE EXISTING RELOCATABLE GUTTERS WITH NEW 24 GAUGE BONDERIZED GUTTERS, AND EXISTING DOWNSPOUTS (WITH NEW 16 GAUGE BONDERIZED DOWNSPOUTS). PRIME AND PAINT TO MATCH EXISTING COLOR

LEGEND

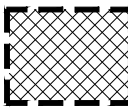
 EXISTING ROOFING AREAS TO BE REMOVED AND REPLACED. SEE PLANS AND SPECIFICATIONS FOR MORE INFO.

BID SET

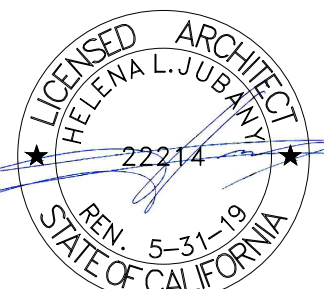

DESIGNING, SPECIFYING AND OTHER PROFESSIONAL SERVICES ARE PROVIDED BY JUBANY NAC ARCHITECTURE, INC. FOR THE PROJECT FOR WHICH THE ARCHITECT'S FIRM IS LICENSED BY THE STATE OF CALIFORNIA. THE ARCHITECT'S FIRM IS NOT RESPONSIBLE FOR ANY OTHER WORK NOT SHOWN OR SPECIFIED BY THE ARCHITECT. THE ARCHITECT'S FIRM IS NOT RESPONSIBLE FOR ANY OTHER WORK NOT SHOWN OR SPECIFIED BY THE ARCHITECT. THE ARCHITECT'S FIRM IS NOT RESPONSIBLE FOR ANY OTHER WORK NOT SHOWN OR SPECIFIED BY THE ARCHITECT.

ROSEMEAD SCHOOL DISTRICT
ROOF REPLACEMENT AT ENCINITA ES,
JANSON ES AND MUSCATTEL MS

4201 IVAR AVE | 8472 WELLS ST | 8628 MARSHAL ST., ROSEMEAD CA 91770

ROSEMEAD SCHOOL DISTRICT
PARK ROSEMEAD
3507 ROSEMEAD BOULEVARD
ROSEMEAD, CA 91770

JUBANY
NAC
ARCHITECTURE

NAC NO 161-18008
FILE
DRAWN HH
CHECKED GC
DATE 02-21-2022

A1.2

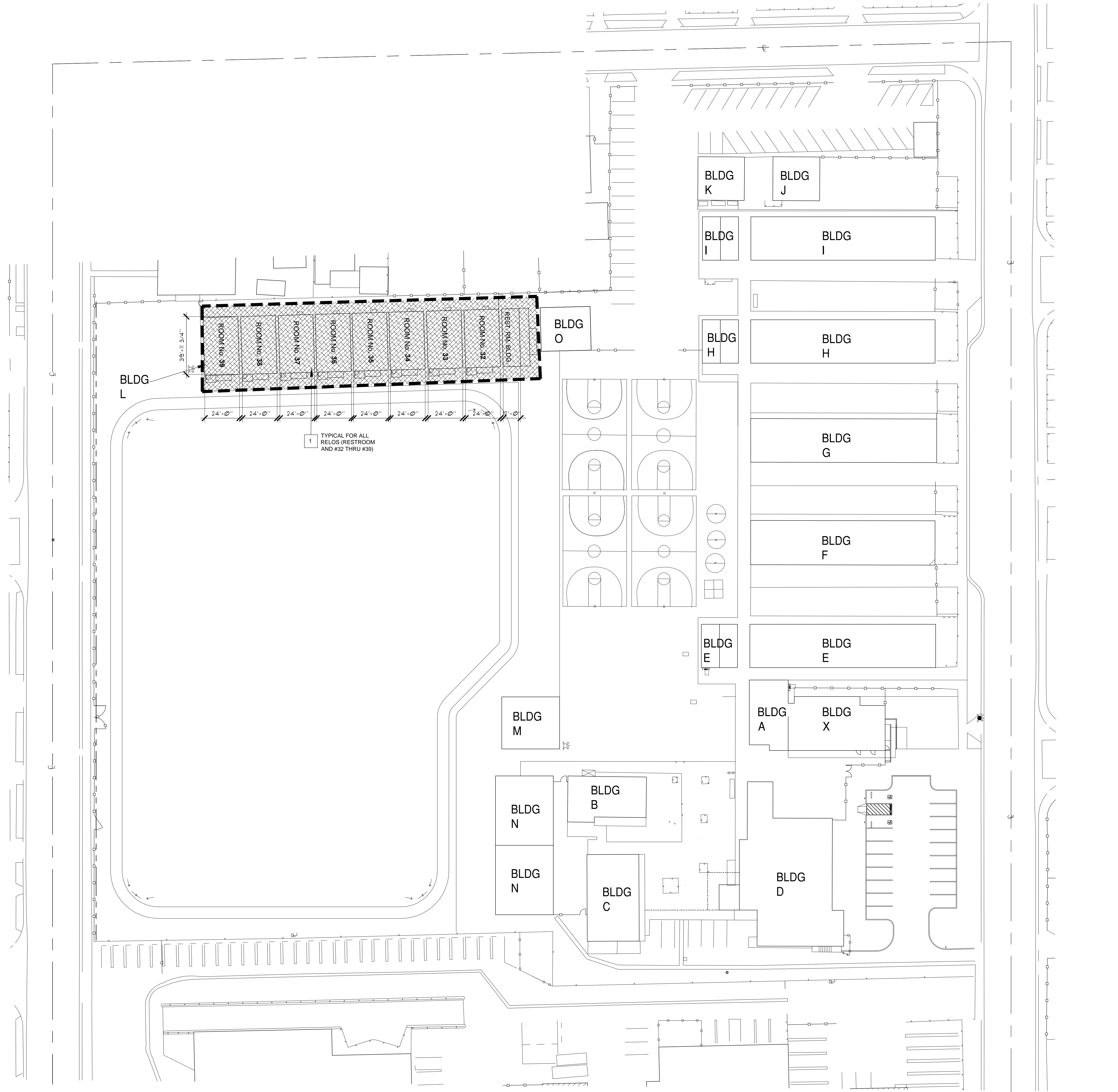

1 MUSCATEL M.S. SITE PLAN
SCALE: 1/32"=1'-0"



NEW CONSTRUCTION KEYNOTES

- 1 REPLACE EXISTING RELOCATABLE GUTTERS WITH NEW 24 GAUGE BONDERIZED GUTTERS, AND EXISTING DOWNSPOUTS (WITH NEW 16 GAUGE BONDERIZED DOWNSPOUTS). PRIME AND PAINT TO MATCH EXISTING COLOR

LEGEND

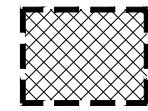
-  EXISTING ROOFING AREAS TO BE REMOVED AND REPLACED. SEE PLANS AND SPECIFICATIONS FOR MORE INFO.

BID SET

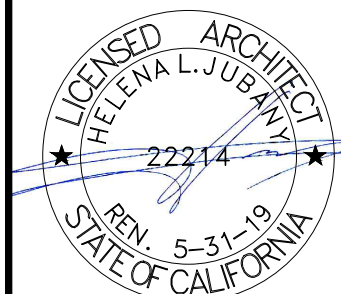

DRAWINGS, SPECIFICATIONS AND OTHER INFORMATION ARE THE PROPERTY OF JUBANY NAC ARCHITECTURE. NO PART OF THIS DOCUMENT IS TO BE REPRODUCED OR TRANSMITTED IN ANY FORM OR BY ANY MEANS, ELECTRONIC OR MECHANICAL, INCLUDING PHOTOCOPYING, RECORDING, OR BY ANY INFORMATION STORAGE AND RETRIEVAL SYSTEM, WITHOUT THE WRITTEN PERMISSION OF JUBANY NAC ARCHITECTURE. THIS DOCUMENT IS THE PROPERTY OF JUBANY NAC ARCHITECTURE AND IS TO BE USED ONLY FOR THE PROJECT FOR WHICH IT WAS PREPARED. IT IS NOT TO BE REPRODUCED OR TRANSMITTED IN ANY FORM OR BY ANY MEANS, ELECTRONIC OR MECHANICAL, INCLUDING PHOTOCOPYING, RECORDING, OR BY ANY INFORMATION STORAGE AND RETRIEVAL SYSTEM, WITHOUT THE WRITTEN PERMISSION OF JUBANY NAC ARCHITECTURE. EXCEPT AS HEREIN PROVIDED.

ROSEMEAD SCHOOL DISTRICT
ROOF REPLACEMENT AT ENCINITA ES,
JANSON ES AND MUSCATEL MS
4201 TIVAR AVE. | 8472 WELLS ST. | 8628 MARSHAL ST., ROSEMEAD CA 91770

ROSEMEAD SCHOOL DISTRICT
PARK ROSEMEAD
3507 ROSEMEAD BOULEVARD
ROSEMEAD, CA 91770

JUBANY NAC ARCHITECTURE
NAC NO. 161-18008
FILE
DRAWN: HH
CHECKED: GC
DATE: 02-21-2022

837 N. SPRING ST., THIRD FLOOR, LOS ANGELES, CA 90063-1898 | P: 323.475.8075 | F: 323.683.3110
WWW.NACARCHITECTURE.COM

A1.3





Google Earth
Image Landsat / Copernicus



Spec 075416A Ketone Ethylene Ester Roofing

Google Earth
Image Landsat / Copernicus



② MUSCATEL M.S. SITE PLAN
SCALE: 1/32" = 1'-0"



BID SET



ROSEMEAD SCHOOL DISTRICT
ROOF REPLACEMENT AT ENCINITA ES,
JANSON ES AND MUSCATEL MS
4201 IVAR AVE | 8472 WELLS ST | 8628 MARSHAL ST, ROSEMEAD CA 91770

ROSEMEAD SCHOOL DISTRICT
PARK ROSEMEAD
3507 ROSEMEAD BOULEVARD
ROSEMEAD, CA 91770

JUBANY
NAC
ARCHITECTURE
897 N. SPRING ST. THIRD FLOOR LOS ANGELES CA 90012-1808 | P: 323.475.8075 | F: 323.684.3170
WWW.NACARCHITECTURE.COM

NAC NO	161-18008
FILE	
DRAWN	HH
CHECKED	GC
DATE	02-21-2022

A1.6

SITE PLAN

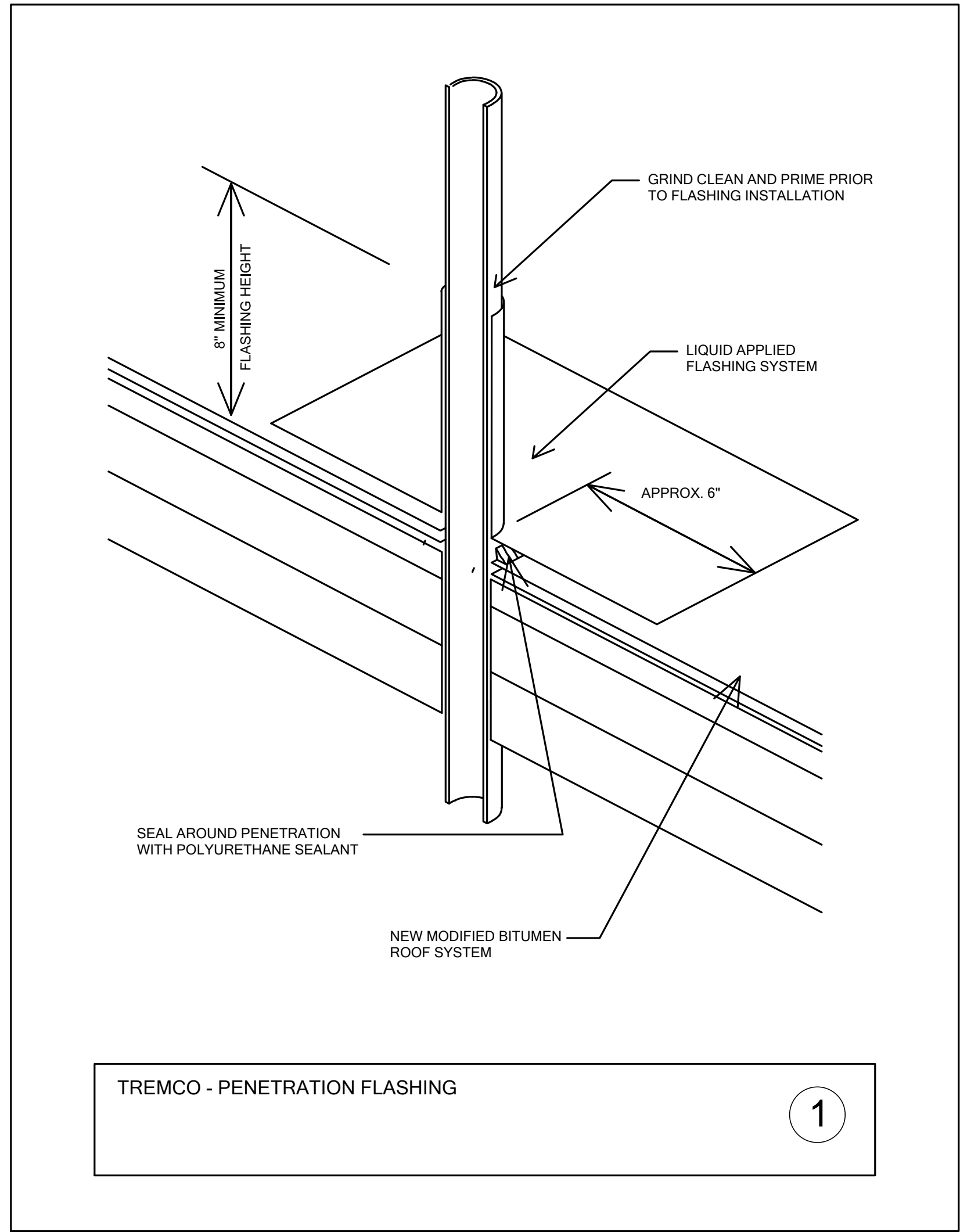
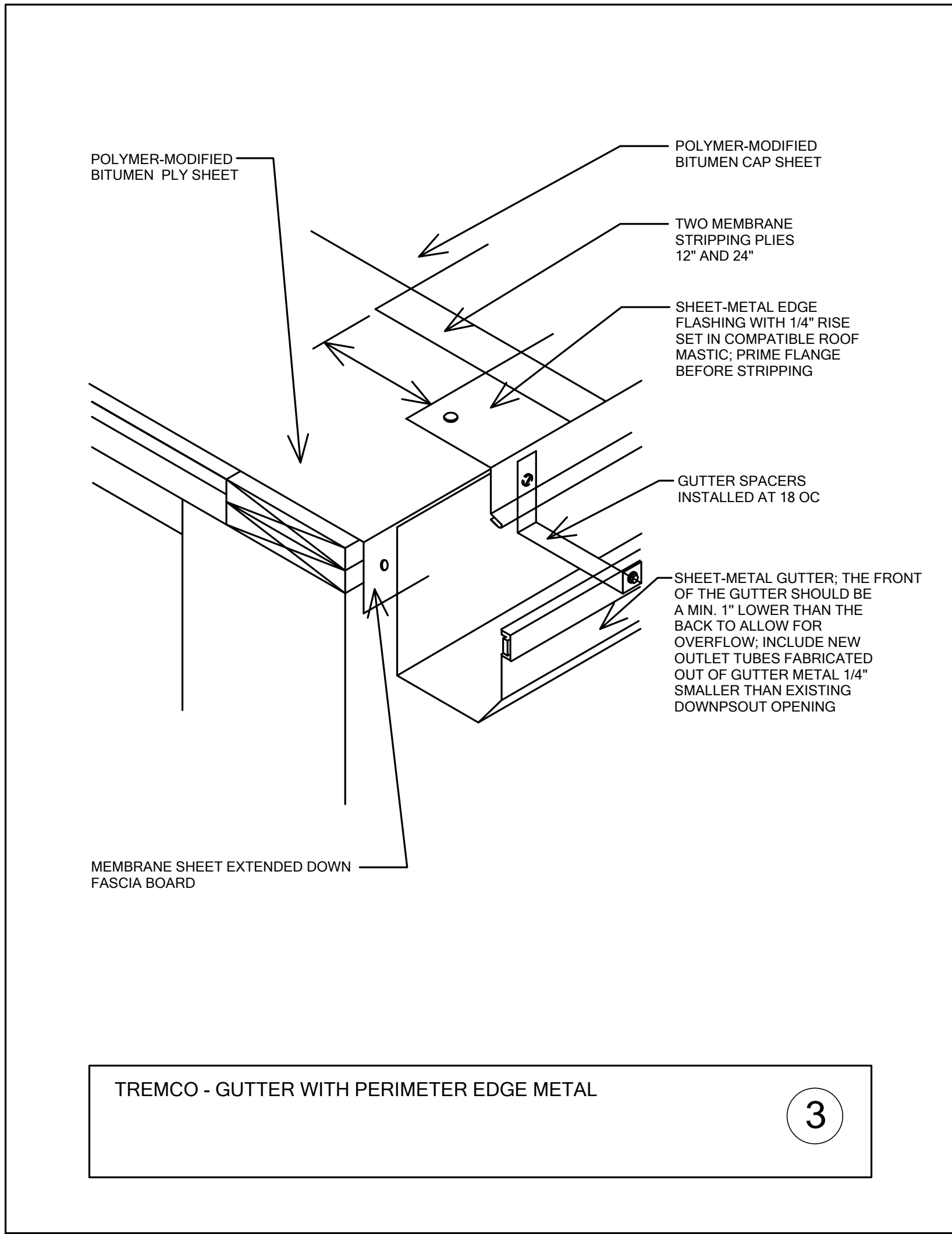
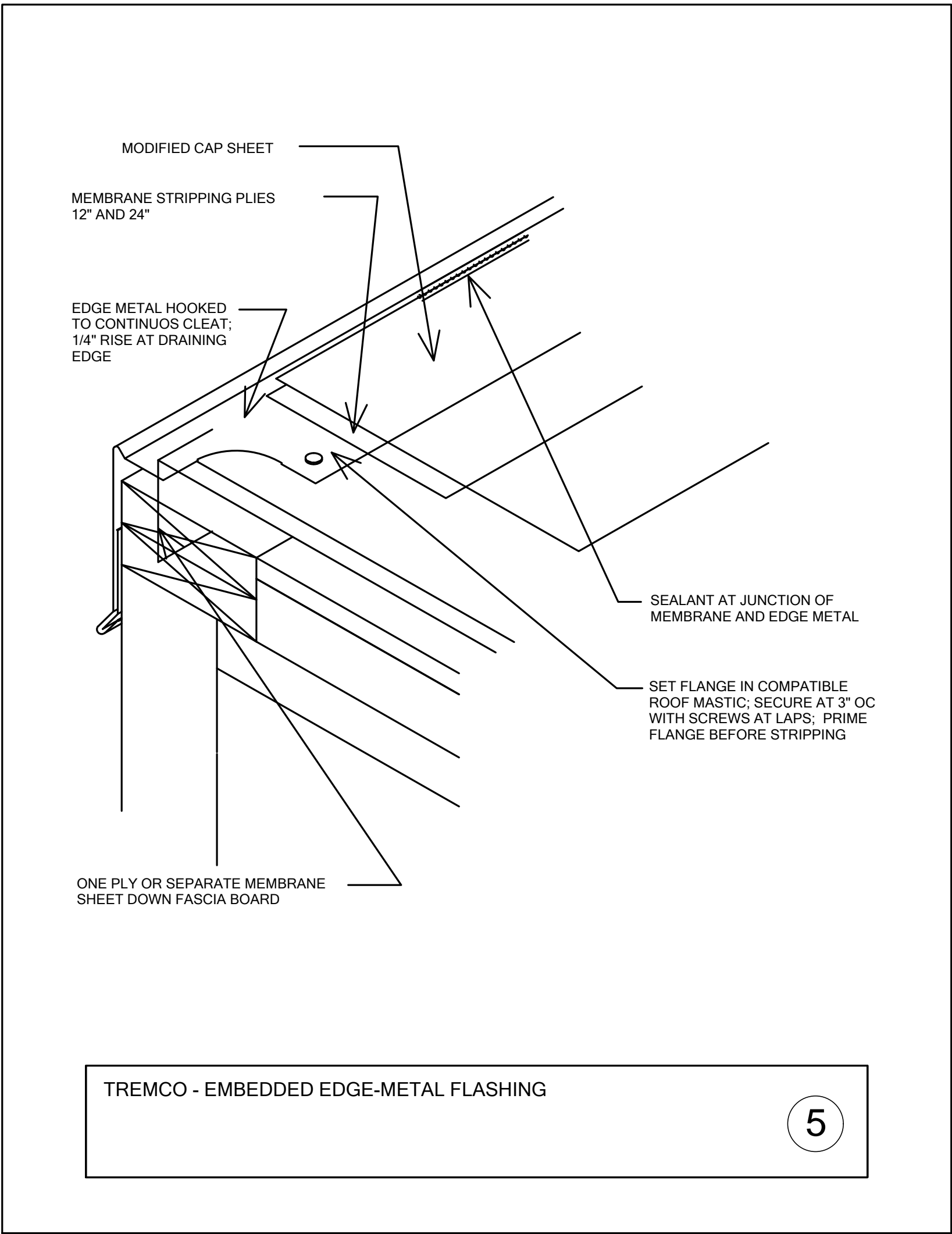
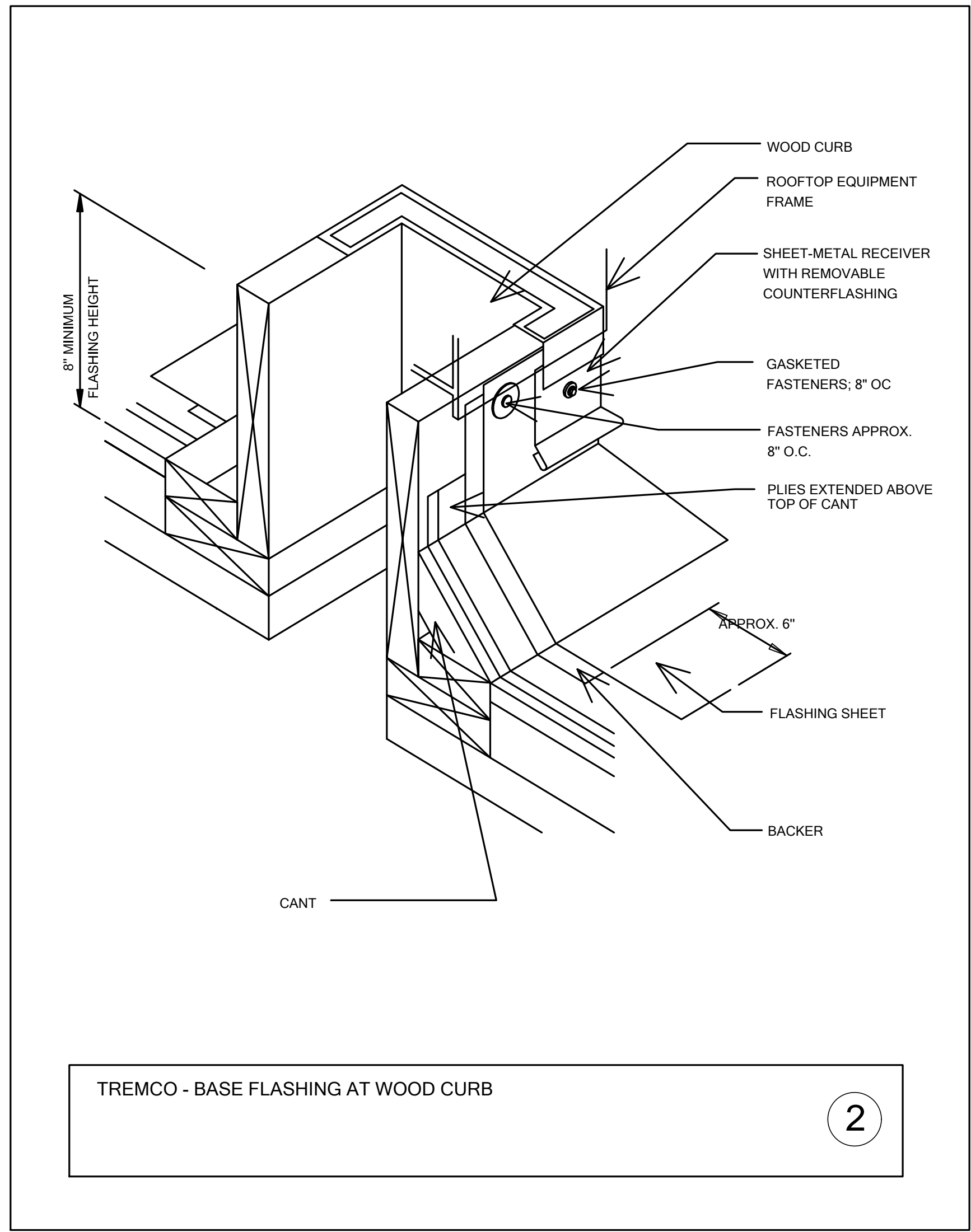
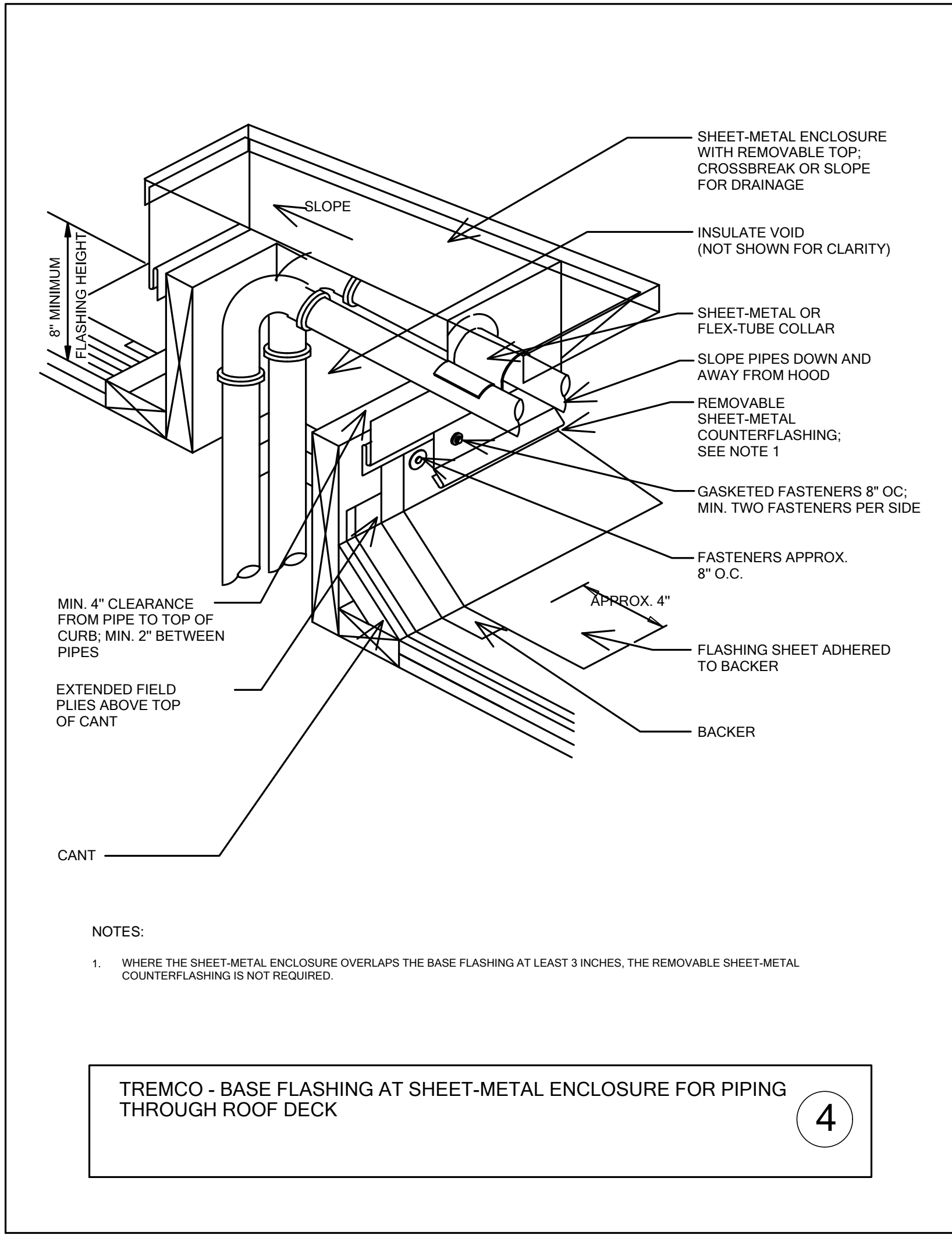
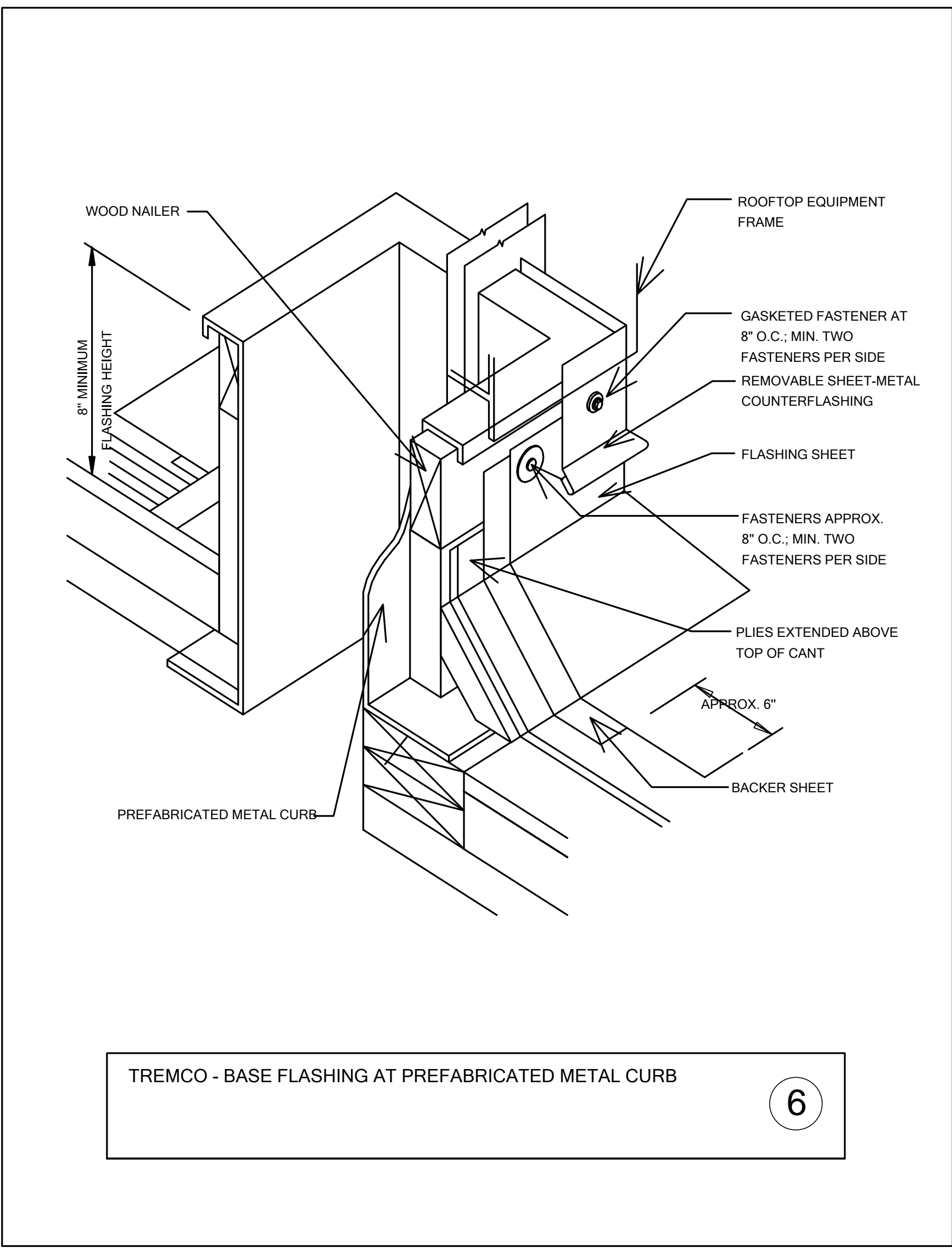

BID SET

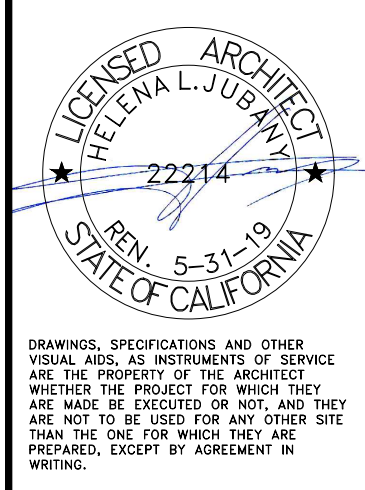

ROSEMEAD SCHOOL DISTRICT
ROOF REPLACEMENT AT ENCINITA ES,
JANSON ES AND MUSCATEL MS

ROSEMEAD SCHOOL DISTRICT
PARK ROSEMEAD
3507 ROSEMEAD BOULEVARD
ROSEMEAD, CA 91770

JUBANY
NAC
ARCHITECTURE

NAC NO: 161-18008
FILE
DRAWN: HH
CHECKED: GC
DATE: 02-21-2022

A5.1

DETAILS

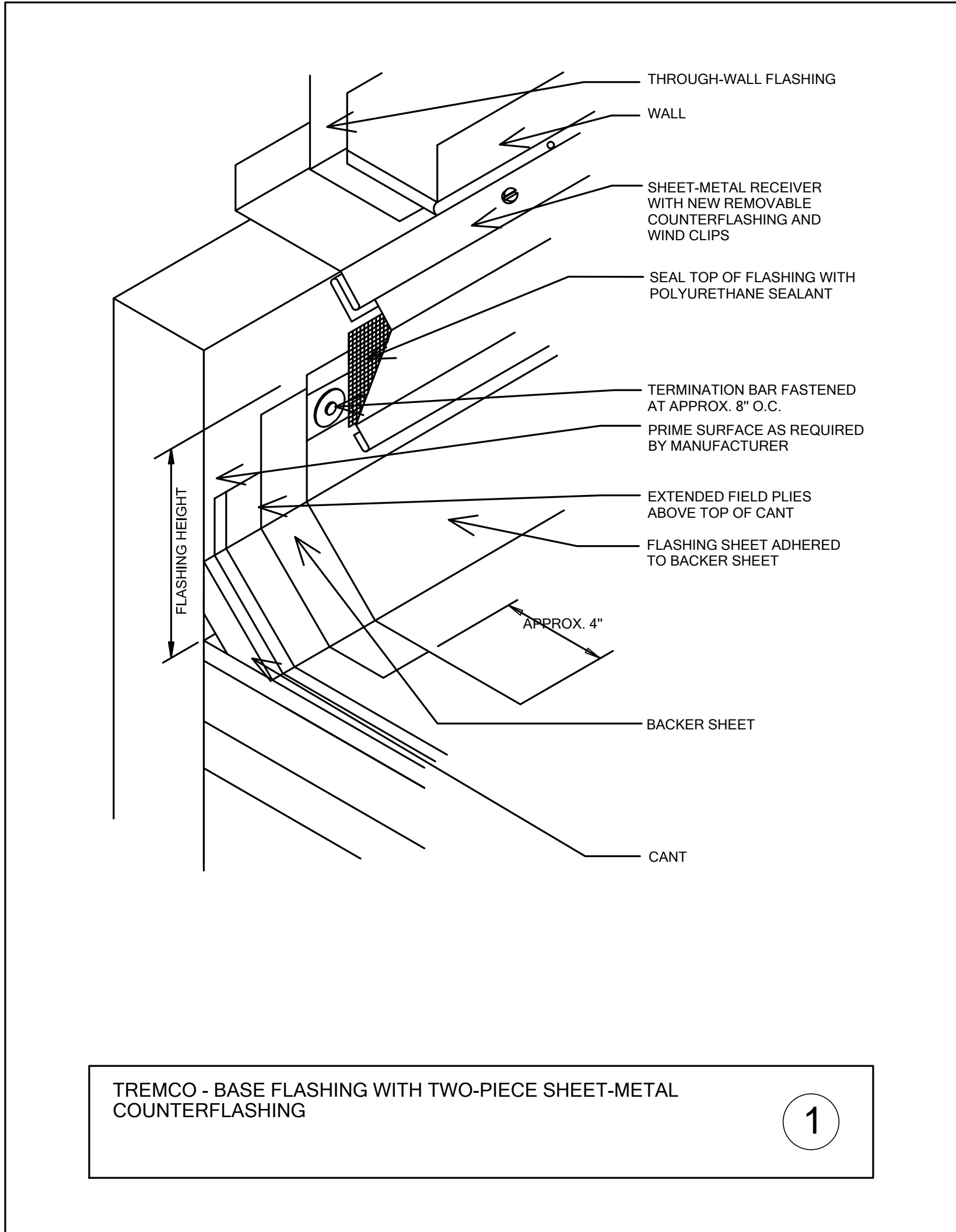
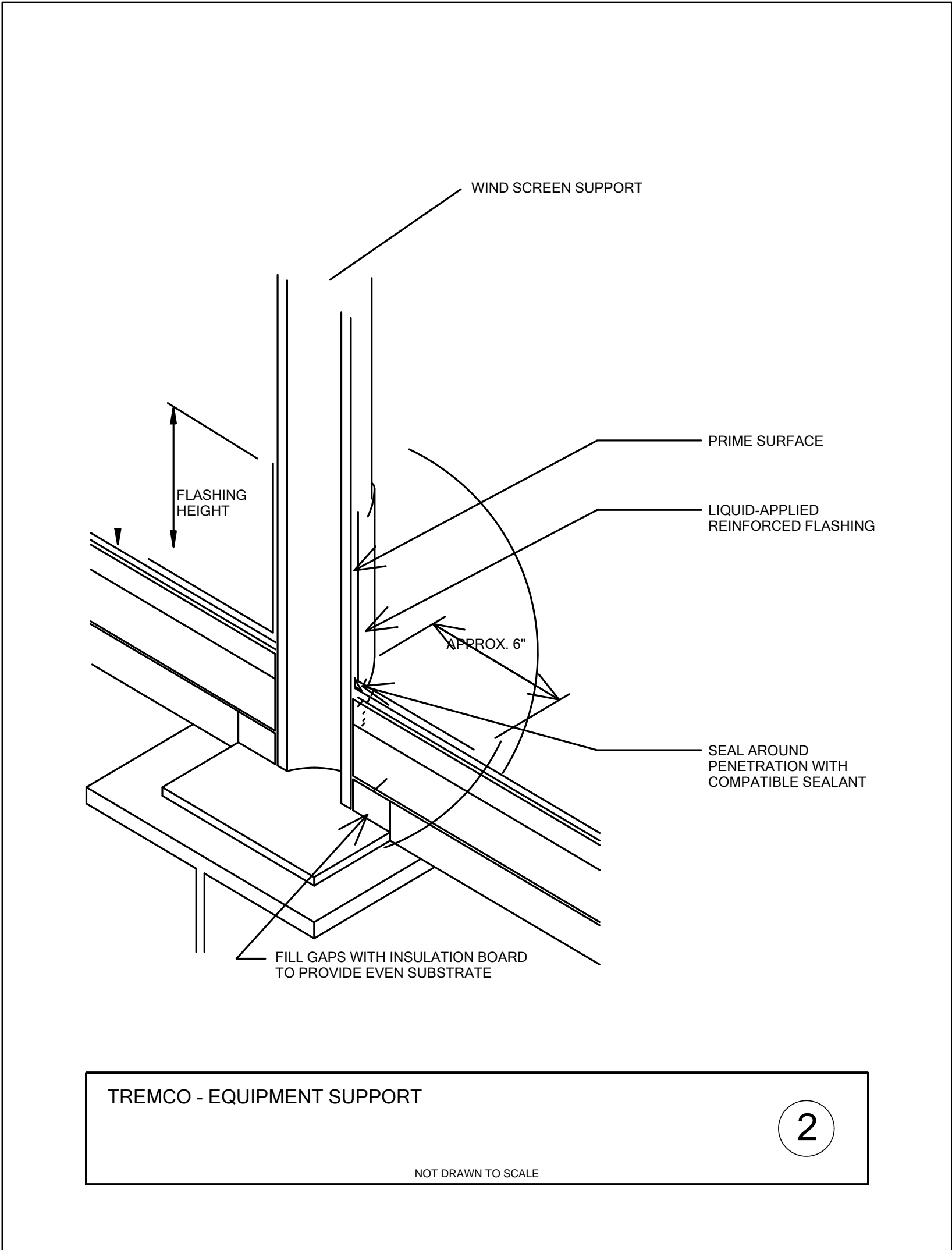
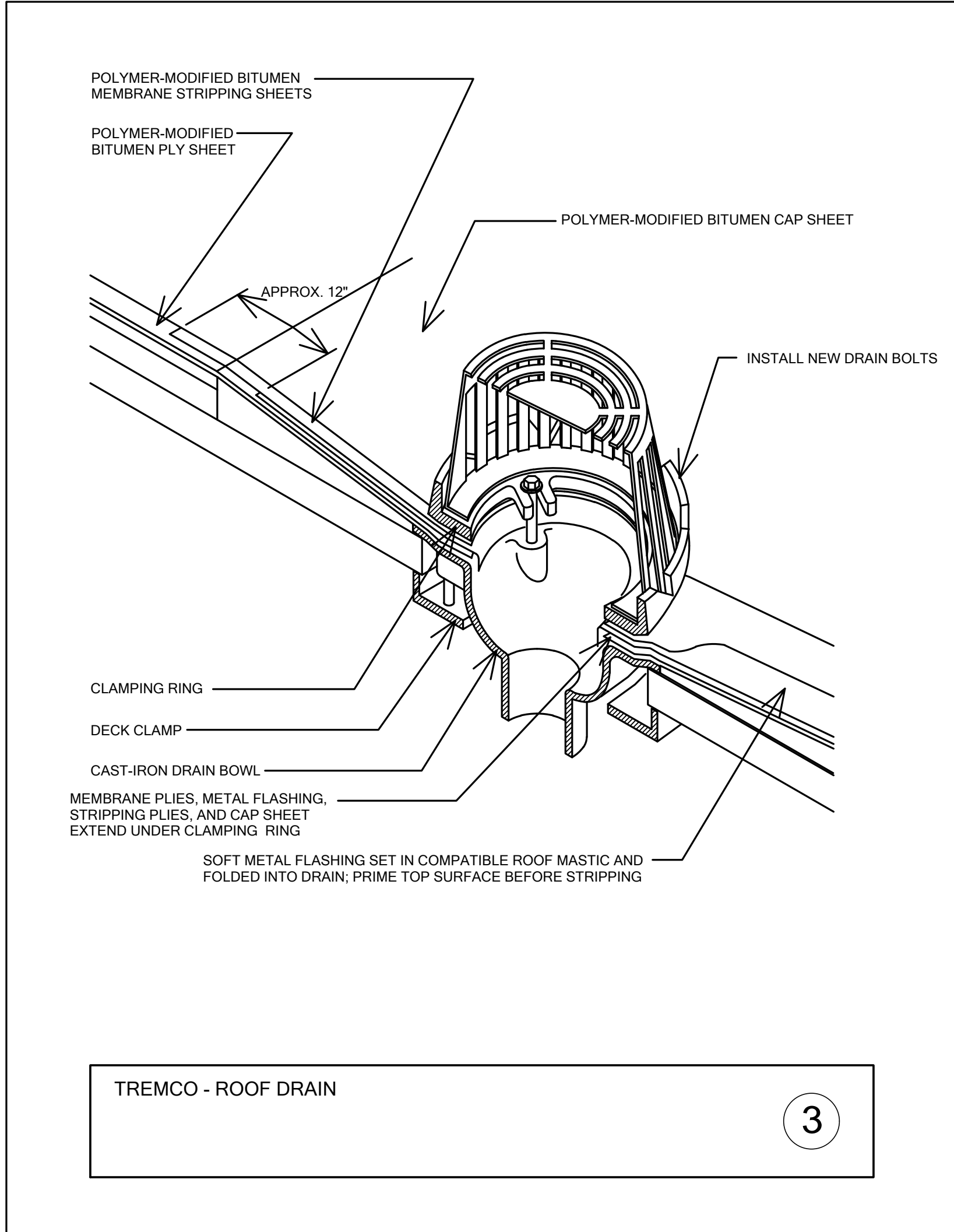

SHEET INDEX:

JANSON ES - BUILDING NUMBERS AT ROOFS..... A6.2 PAGE 1

MUSCATEL MS - BUILDING NUMBERS AT ROOFS..... A6.3 PAGE 2

ENCINITA ES - BUILDING NUMBERS AT ROOFS..... A6.4 PAGE 3

ROOF TEXT

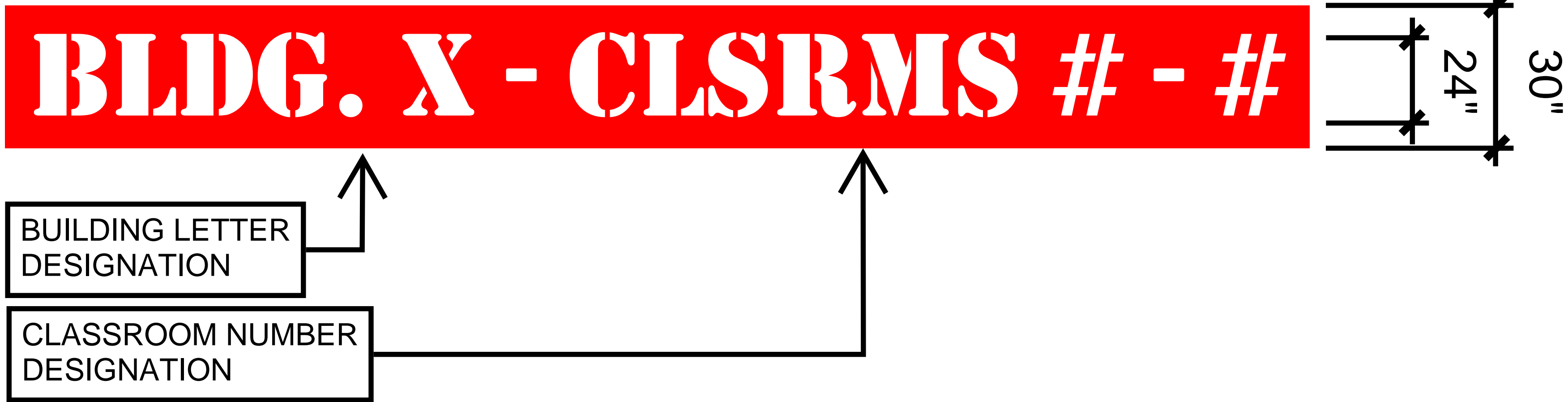

NOTES:

- FONT STENCIL: 24" HIGH, ARIAL (NOT ILLUSTRATED)
- BACKGROUND BOX: 30" HIGH, RED
- TEXT TO BE CENTERED ON RED BACKGROUND BOX VERT. AND HORIZ.

Background Paint for First Responders Roof Lettering

Tremco Roofing provides products and services for roof and wall restoration under the brand names of ALPHAGUARD®, ALUMINATION® 301, ECOLASTIC®, GEOGUARD®, ICE ROCK-IT®, SOLARGARD®, and TREMLASTIC®. Our products offer long-term performance and energy savings to ensure that customers have the right solution to meet their specific restoration needs. Tremco has been a leader in the roof coating and restoration industry since 1928.

Tremco Roofing offers restoration solutions for:

- Built Up Roofs/Modified Bitumen Roofs
- Weathered Single Ply Roofs
- Metal Roofs
- Foam Roofs
- Concrete Roofs
- Walls

For a complete list of specifications, product data sheets and information regarding Tremco Roofing, visit us online or give us a call.

TREMCO ROOFING'S RESTORATION SYSTEMS SUPPORT SUSTAINABILITY

Restoring roofs has been at the forefront of our philosophy for over 80 years. This positions our reflective roof surfaces to help today's customers meet their sustainability goals by extending the life cycles of buildings worldwide, while helping lower energy usage.

Tremco Roofing's restoration systems help meet sustainability goals because:

- They prolong the service life of structures for years
- Coatings are cost-effective over a second roofing layer, complying with building codes and postponing replacement for years
- There's no tear off, which eliminates landfill issues and fees and does not disrupt building occupants
- Reflectivity reduces energy consumption, the strain on HVAC systems, and a building's carbon footprint
- The Urban Heat Island Index is lowered, benefiting everyone

TREMCO
ROOFING & BUILDING MAINTENANCE
3735 Green Road, Beachwood, OH 44122
U.S.: 800-852-6013
50 Beth Neilson Drive, Toronto, Ontario M4H 1M6
CA: 800-668-9879
www.tremcoroofing.com
Copyright 2016 7031

SOLARGARD® Roof and Wall Coatings

Oyster Shell

Canvas

Mano White

Amarillo White

Sunray Beige

Pearl Ash

Sandewood Beige

Colonial Tan

Honey Twist

Adobe Accent

Medium Bronze

Dark Bronze

Beach

Southern Tan

Sunset Yellow

Ash Gray

Gulf Gray

Driftwood

Smoke Signal

Stone Gray

Palma Green

Evergreen

Hartford Green

Roman Blue

Regal Blue

Colonial Red

ALPHAGUARD® Fluid Applied Roof System

White

Light Gray

Medium Gray

Dark Gray

Garnet

Sand

Beige

Palma Green

Black

Safety Yellow

SI 100 White *

SI 100 Tan *

SI 100 Light Gray *

SI 100 Dark Gray *

SI 100 Terra Cotta *

SI 70 White *

SI 70 Tan *

SI 70 Light Gray *

SI 70 Dark Gray *

* ALPHAGUARD® SI product line only.

GEOGUARD® Urethane Roof Coating

Maple

Beige

Slate Gray

Limestone

Colors shown approximate the appearance of the actual coating. Product finishes will vary and color chip may not represent exact finish. Factors such as type of surface, lighting, texture, sheen, and number of coats may cause color variance. Where color matching is critical, an applied sample is recommended. Custom colors are available on request.

Minimum order quantities and custom color per gallon charges will be applied. Contact your local representative for additional information. Vibrant colors may be more susceptible to color drift or fade.

Background Paint for First Responders Roof lettering

SOLARGARD® ACRYTHANE

141070000SP - 5 gallon pail
1410700001C - 1 gallon can

Water-based acrylic urethane protective roof paint

Description

SOLARGARD ACRYTHANE is a single component, water-based, acrylic urethane roof paint formulated to provide industrial performance with low VOC, and no odor. SOLARGARD ACRYTHANE is a protective roof paint that can be directly applied to specified substrates.

Advantages

SOLARGARD ACRYTHANE provides an alternative to two component products due to ease of application and maximum performance. Ideal for low VOC, and other areas where odor can pose a problem. Provides excellent corrosion, humidity, and UV resistance as well as a rapid drying time. Helps minimize the formation of salts or frosting on acrylic coatings.

Limitations

Application temperature shall be above 50°F. Protect from freezing. Not intended for use in areas subject to vehicular traffic or where water continuously ponds. Do not apply when rain is imminent. Do not apply direct to Kynar metal finishes.

Preparation

All surfaces are to be free of dirt, grease, oil, loose paint, loose rust, excess chalk, and other foreign matter, which could prevent proper adhesion. This is best accomplished using a high-pressure power wash of at least 2,000 psi. A surface cleaner shall be used to remove all grease or oily deposits. Smooth, hard, or glossy finishes should be scarified by sanding to create a surface profile. Allow surface to completely dry.

Application

Refer to application specifications for additional information.

Previously Coated

SOLARGARD ACRYTHANE can be applied to surfaces in sound and good condition, which were previously coated with ICE Coating, SOLARGARD HY-BUILD, or SOLARGARD 608S.

Metal:

Scrape, wire brush, power wash, or power tool clean to remove loose rust, scale, and deteriorated coatings. Abrasive blast to a minimum Commercial Grade for more severe exposures. Prime all rust using SOLARGARD IST PRIMER WB. Two coats of primer are required on abrasive blasted surfaces, and in some applications on walls.

Flashpoint

-212°F

Clean Up

Soap and Water

COVERAGE

Porosity, texture of surface, and specified dry-film thickness will dictate coverage. Coverage rates are as follows:
1 gal./200 - 250 sq. ft.
6 - 8 wet mils per coat
Do not exceed 8 wet mils in any one coat.
Two coats required.
See SOLARGARD ACRYTHANE specifications for additional information.

TECHNICAL DATA

Pencil Hardness (ASTM D 3363) 2B

Conical Flexibility (ASTM D 523) 180° on 1/2" Mandrel

Cyclic Protection (ASTM D 5894, 2 cycles, 672 hours) 10 per ASTM D 714
10 per ASTM D 1654
10 per ASTM D 610

Blistering

Corrosion

Rusting

Impact Resistance (ASTM D 2794) 100 lbs.

Gloss @ 60° (ASTM D 523) 40% - 50%

Accelerated Weathering (ASTM D 4587) 91%

(% gloss retention - ASTM D 4587) 5A

Crosshatch Adhesion (ASTM D 3359-B7) -800 hours

Salt Spray Resistance (ASTM D 8117, CBS, 30 day cure) Excellent

Hiding Power 1850 sq. ft./9 wet mils

Weight per Gallon 10.9 ± 0.2 lbs.

Solids by Weight 55% ± 1%

Solids by Volume 40% ± 1%

Viscosity 85-90 KU

Recommended Dry Film Thickness 2.4 - 3.2 mils per coat

Wet Film to Achieve DFT 6 - 8 mils per coat

Practical Coverage 200 - 250 sq ft./gal

® Recommended DFT per coat

Dry Time 30 minutes to touch
Min. 4 hours to recoat

Flashpoint -212°F

Clean Up Soap and Water

SOLARGARD® ACRYTHANE

Equipment Recommendation

For additional information, refer to SOLARGARD ACRYTHANE Specifications.

Brush: Spray application is recommended. A good quality synthetic bristle brush can be used.

Air-Atomized Spray:

Method	Fluid Tip	Fluid Delivery	Atomizing Pressure
Pressure	.055-.070	12-16 oz/min	40-60 psi
Siphon	.055-.070	12-16 oz/min	40-60 psi
HVLP	.043-.070	12-16 oz/min	10 psi at tip

*Air cap for highest pressure

Airless Spray:

Fluid Pressure	Fluid Tip	Filler Mesh
2000-3000 psi	0.013-0.017	100

Clean-Up: Soap and water immediately after use.

Maintenance

It is recommended that the coating application be checked on a regular schedule with additional inspections after the system has been exposed to severe conditions. Recoating or small area touch up can be made at any time by following recommended application procedures.

Technical Services

Technical advice or service on suitability of material for specific application and end-use requirements is available from the manufacturer. Refer to label and Material Safety Data Sheet (MSDS) for precautionary information.

**REPUBLIC**
RESTORATION SYSTEMS
TREMCO

Tremco Incorporated

3735 Green Road, Beachwood, OH 44122

U.S.: 800-531-7081

50 Beth Neilson Drive, Toronto, Ontario M4H 1M6

CA: 800-668-9879

www.tremcoroofing.com

SOLARGARD is a U.S. registered trademark of Republic Protected Metals, Inc.
The information provided on this data sheet is effective as of January 2014 and supersedes all previous data concerning this product and its application.
© Republic Restoration Systems by Tremco, 2014. All rights reserved.
The statements provided concerning the materials shown are intended solely as a general guide for material usage and are believed to be true and accurate. Since the manner of use is beyond our control, Tremco DOES NOT MAKE NOR DOES IT AUTHORIZE ANY WARRANTY OF MERCHANTABILITY OR FITNESS FOR ANY PURPOSE, OR ANY OTHER WARRANTY, GUARANTEE OR REPRESENTATION, EXPRESSED OR IMPLIED, CONCERNING THIS MATERIAL EXCEPT THAT IT CONFORMS TO TREMCO'S PRODUCT SAMPLE. Buyer and user accept the product under those conditions and assume the risk of any failure, injury or property and loss or liability resulting from the handling, storage or use of the product, whether or not it is handled, stored, used in accordance with directions or specifications. UNDER NO CIRCUMSTANCES SHALL TREMCO BE LIABLE FOR CONSEQUENTIAL OR INCIDENTAL DAMAGES ARISING FROM ANY BREACH OF WARRANTY IN ALL CASES. TREMCO'S LIABILITY IS LIMITED, AT TREMCO'S OPTION, TO THE REPLACEMENT OF GOODS, OR THEIR VALUE, PROVIDED TO BE DEFECTIVE IN MANUFACTURING.

D-1410
2/14

BID SET

SHOWING: SPECIFICATIONS AND OTHER INFORMATION, THIS SET OF PRINTS IS SUBJECTIVE AND NOT BE USED FOR ANY PURPOSE OTHER THAN THE PROJECT FOR WHICH THEY ARE MADE. IT IS THE USER'S RESPONSIBILITY TO VERIFY THE INFORMATION AND MAKE THE USER'S OWN JUDGMENT AS TO THE ACCURACY OF THE INFORMATION. THE USER'S OWN JUDGMENT AS TO THE ACCURACY OF THE INFORMATION IS THE USER'S RESPONSIBILITY.

ROSEMEAD SCHOOL DISTRICT
ROOF REPLACEMENT AT ENCINITA ES,
JANSON ES AND MUSCATEL MS

4201 IVAR AVE. | 8472 WELLS ST. | 86228 MARSHAL ST. | ROSEMEAD CA 91770

ROSEMEAD SCHOOL DISTRICT
PARK ROSEMEAD
3607 ROSEMEAD BOULEVARD
ROSEMEAD, CA 91770

JUBANY
NAC
ARCHITECTURE

NAC NO: 161-18008
FILE
DRAWN: HH
CHECKED: GC
DATE: 02-21-2022

A6.1

© 2004 NAC Inc.

837 N. SPRING ST. THIRD FLOOR, LOS ANGELES CA 90061-1808 | P: 323.475.4075 | F: 323.653.5110
WWW.NACARCHITECTURE.COM

RSD - JANSON ES
FIRST RESPONDERS BUILDING NUMBERS AT ROOFS
NAC ARCHITECTURE

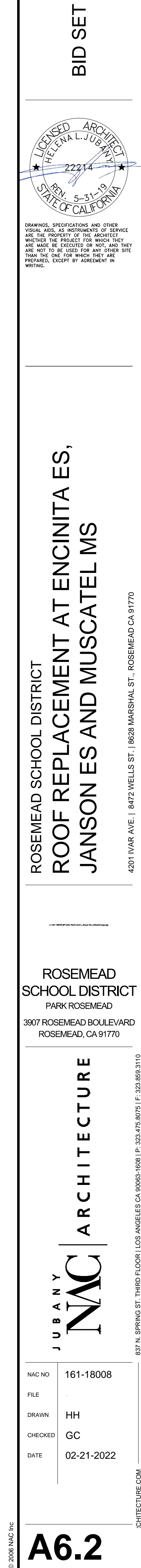

NOTE: TEXT AT ROOFS SHALL BE 24" HIGH.
LOCATION SHOWN FOR REFERENCE
ONLY. AVOID LOCATING TEXT OVER
EXISTING CONDUIT, VENTS,
PLATFORMS, ETC. WHERE POSSIBLE

**RSD - MUSCATEL MS
FIRST RESPONDERS BUILDING NUMBERS AT ROOFS
NAC ARCHITECTURE**

