

ELD Parent Meeting

Rosemead School District
Janson Elementary School
October 29, 2019

Agenda

- I. Placement in English Language Development Program
- II. ELPAC Test
- III. ELD Block
- IV. Redesignation
- V. DELAC/DAC Meetings
- VI. ELAC Board

Home Language Survey

Rosemead Elementary School District New Student Registration

9-26-14

Student Information

Legal First Name
Legal Middle Name
Legal Last Name
Other Name/Nickname

Gender
Date of Birth

Registering for Grade 5
Registering for School Mildred B Janson

Home Address

Street
City
State
Zip

Home Telephone

Mailing Address

Is student's mailing address different than the home address?
No

Home Language Survey

Which language did your child learn when he/she first began to talk?

Mandarin

Which language does your child most frequently speak at home?

Mandarin

Which language do you (parent/guardian) most frequently use when speaking with your child?

Mandarin

Which language is most often spoken by adults in the home? (parents, guardians, grandparents, or any other adults)

Mandarin

In which language do you wish to receive written communications from the school?

Chinese

Has your child ever been given the CELDT Test (California English Language Development Test)?

No

If any language other than English is written in the first three fields, the student is automatically given the initial ELPAC test to determine if they are an ELL

ELPAC

English Language Proficiency Assessments for California

- ❖ The ELPAC is a language skills test (this has replaced the CELDT).
- ❖ You can review practice tests at home by logging onto www.elpac.org
- ❖ The ELPAC tests these four areas: listening, speaking, reading, and writing
- ❖ The ELPAC is administered during the fall for new students and in the spring for all EL students.
- ❖ Results will be available at the beginning of the following school year.

[redacted] Grade 2 Results on the
English Language Proficiency Assessments for California

[redacted] Overall Score of 1466 is in Level 2.
Students at this level have **somewhat developed** English skills.

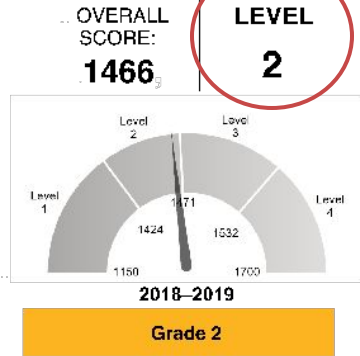

The score history cannot be reported this year. If [redacted] takes the test next year, this area will show the score history.

Oral Language Score

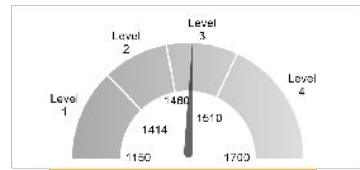

1478 | Level 3

The Oral Language Score is a combination of [redacted] Listening and Speaking performance, shown below.

	Beginning	Somewhat/Moderately	Well Developed
Listening	<input type="checkbox"/>	<input checked="" type="checkbox"/>	<input type="checkbox"/>
Speaking	<input type="checkbox"/>	<input checked="" type="checkbox"/>	<input type="checkbox"/>

Written Language Score

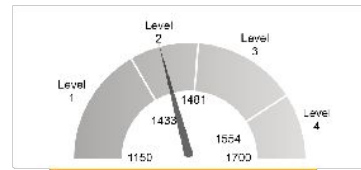

1454 | Level 2

The Written Language Score is a combination of [redacted] Reading and Writing performance, shown below.

	Beginning	Somewhat/Moderately	Well Developed
Reading	<input type="checkbox"/>	<input checked="" type="checkbox"/>	<input type="checkbox"/>
Writing	<input checked="" type="checkbox"/>	<input type="checkbox"/>	<input type="checkbox"/>

ELD Block

- ❖ Janson School has a school-wide ELD block according to ELPAC scores
- ❖ 8:15-8:45 am
- ❖ The state of California has mandated that all ELD students be serviced from level 1-4 in all grades
(Emerging, Expanding, Bridging)

School-Wide ELD Block

Janson 2019-20

8:15-8:45 DAILY SCHEDULE, EXCEPT LATE START WEDNESDAYS

1 st GRADE	2 nd GRADE	3 rd GRADE	4 th GRADE	5 th GRADE	6 th GRADE
Lee, Rm 13 Bridging EL Reading Group Wonders ELD	Lai, Rm 17 English Only Mid. Reading Group Wonders ELD	Kidd, Rm 14 English Only (mix) Reading Group Wonders ELD	Truong, Rm 26 English Only Adv. Reading Group Wonders ELD	Espinal, Rm 29 Emerging/ Expanding EL Reading Group Wonders ELD	All Teachers Son, Rm 37 Gonzalez, Rm 39 Arellano, Rm 40 Aguilar, Rm 41
Ruiz, Rm 21 Expanding EL Reading Group Wonders ELD	Camacho, Rm 18 Emerging EL Reading Group Wonders ELD	Totten, Rm 15 Bridging EL/ English Only Reading Group Phonics/Vocab.	Pinedo, Rm 27 Emerging/ Expanding EL Reading Group Wonders ELD	Elliott, Rm 35 Bridging EL/ English Only Mid. Reading Group Wonders ELD	Rotation Groups Arellano, Rm 40
Huett, Rm 22 Expanding EL Reading Group Wonders ELD	Gonz/Tam, Rm 19 English Only Adv. Reading Group Wonders ELD	Tsan, Rm 16 Emerging/ Expanding EL Reading Group Novel study	Herrera, Rm 28 Bridging EL/ English Only Reading Group Wonders ELD	Koshu, Rm 36 English Only Adv. Reading Group Wonders ELD	A: Emerging, Expanding, Bridging EL B: Bridging EL C: Bridging EL D: Bridging EL
Gerard, Rm 23 Emerging EL Reading Group Wonders ELD	Chang, Rm 20 Expanding/ Bridging EL Reading Group Wonders ELD				<i>Teachers have rotation groups and will service ELs by teaching them in small groups using Wonders</i>
Poy, Rm 9 RSP – 1 EL	Poy, Rm 9 RSP – 2 ELs	Martinez, Rm 12 RSP – 2 ELs	Martinez, Rm 12 RSP – 3 ELs	Martinez, Rm 12 RSP – 2 ELs	Martinez, Rm 12 None
Cheung, Rm 10 2 Newcomers	Cheung, Rm 10 1 Newcomer	Cheung, Rm 10 2 Newcomers	Cheung, Rm 10 5 Newcomers	Cheung, Rm 10 5 Newcomers	Cheung, Rm 10 4 Newcomers
TOTAL: 41 ELs	TOTAL: 29 ELs	TOTAL: 31 ELs	TOTAL: 36 ELs	TOTAL: 25 ELs	TOTAL: 17 ELs

Redesignation

- ❖ RFEP = Reclassified Fluent English Proficient
- ❖ Students will exit the ELD program by meeting the following criteria:
 - ❖ Reaching proficient levels on ELPAC test
 - ❖ Performing at grade level on i-Ready Reading Diagnostic
 - ❖ Meeting state standards in ELA on SBAC

DELAC/DAC Meeting Dates

Meetings will be held at 10:15 am in the District Office Board Room on:

October 11, 2019

December 13, 2019

February 21, 2020

April 24, 2020

May 20, 2020

ELAC Board

The English Learner Advisory Council advises and assists the school principal, staff and School Site Council (SSC) as follows:

- ❖ The school's program for English learners.
- ❖ The development of the Single School Plan for Student Achievement.
- ❖ The school's needs assessment.
- ❖ The school's annual language census (R-30 LC Report).
- ❖ Efforts to make parents aware of the importance of regular school attendance.

Volunteers Needed to serve on the ELAC Board

- ❖ Parent Nominations
- ❖ Nominees will be placed on the ELAC Ballot
- ❖ 5 out of 8 slots are currently available
- ❖ Parents are officially elect board members
- ❖ Attend monthly DELAC/ELAC Meetings
- ❖ All parents are welcome at every meeting

ELAC Board Meeting Dates

Meetings will be held along with our School Site Council meetings at 8:15 a.m. in Rm 10 on:

October 9, 2019

December 11, 2019

January 29, 2020

February 26, 2020

May 13, 2020

LCAP Meeting Dates

Local Control Accountability Plan
Meetings will be held in the District Office
Board Room on:

Tuesday, December 10, 2019

Tuesday, February 18, 2020

Tuesday, March 24, 2020

Tuesday, April 28, 2020

(Time TBD)